

Crystal Springs Sno-Park Groomed Trails

Kittitas County

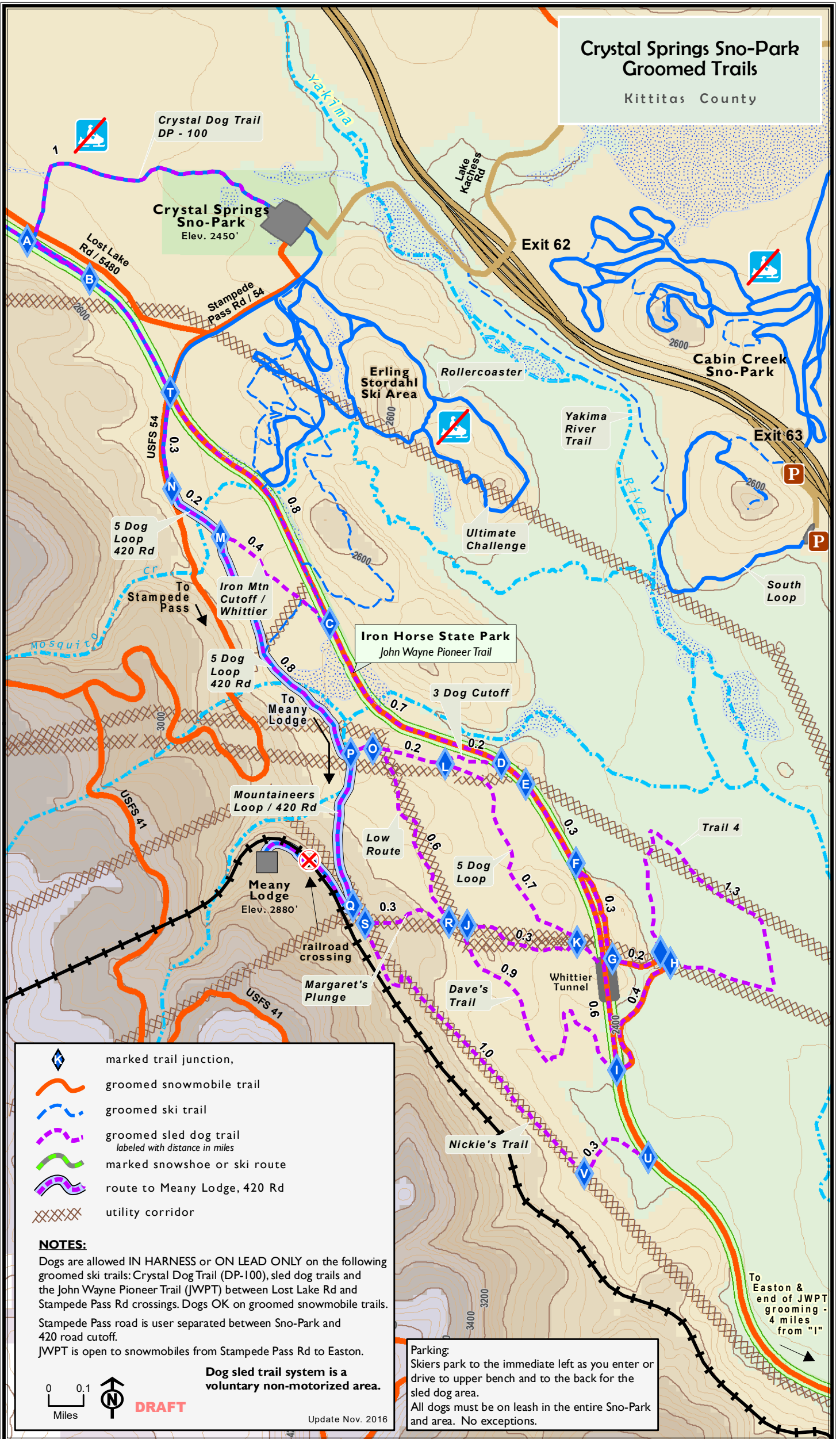

1

Crystal Dog Trail
DP - 100

Crystal Springs
Sno-Park
Elev. 2450'

Lost Lake
Rd / 5480

Stampede
Pass Rd / 54

Exit 62

Erling
Stordahl
Ski Area

Rollercoaster

Cabin Creek
Sno-Park

Exit 63

Yakima
River
Trail

5 Dog
Loop
420 Rd

To
Stampede
Pass

Iron Mtn
Cutoff /
Whittier

5 Dog
Loop
420 Rd

To
Meany
Lodge

Iron Horse State Park
John Wayne Pioneer Trail

3 Dog Cutoff

South
Loop

Mountaineers
Loop / 420 Rd

Meany
Lodge
Elev. 2880'

railroad
crossing

Margaret's
Plunge

Low
Route

5 Dog
Loop

Whittier
Tunnel

Dave's
Trail

Nickie's Trail

To Easton &
end of JWPT
grooming -
4 miles
from "1"



marked trail junction,



groomed snowmobile trail



groomed ski trail



groomed sled dog trail

labeled with distance in miles



marked snowshoe or ski route



route to Meany Lodge, 420 Rd



utility corridor

NOTES:

Dogs are allowed **IN HARNESS** or **ON LEAD ONLY** on the following groomed ski trails: Crystal Dog Trail (DP-100), sled dog trails and the John Wayne Pioneer Trail (JWPT) between Lost Lake Rd and Stampede Pass Rd crossings. Dogs OK on groomed snowmobile trails. Stampede Pass road is user separated between Sno-Park and 420 road cutoff. JWPT is open to snowmobiles from Stampede Pass Rd to Easton.

Dog sled trail system is a voluntary non-motorized area.



DRAFT

Update Nov. 2016

Parking:
Skiers park to the immediate left as you enter or drive to upper bench and to the back for the sled dog area. All dogs must be on leash in the entire Sno-Park and area. No exceptions.